Rady Children's Health Network
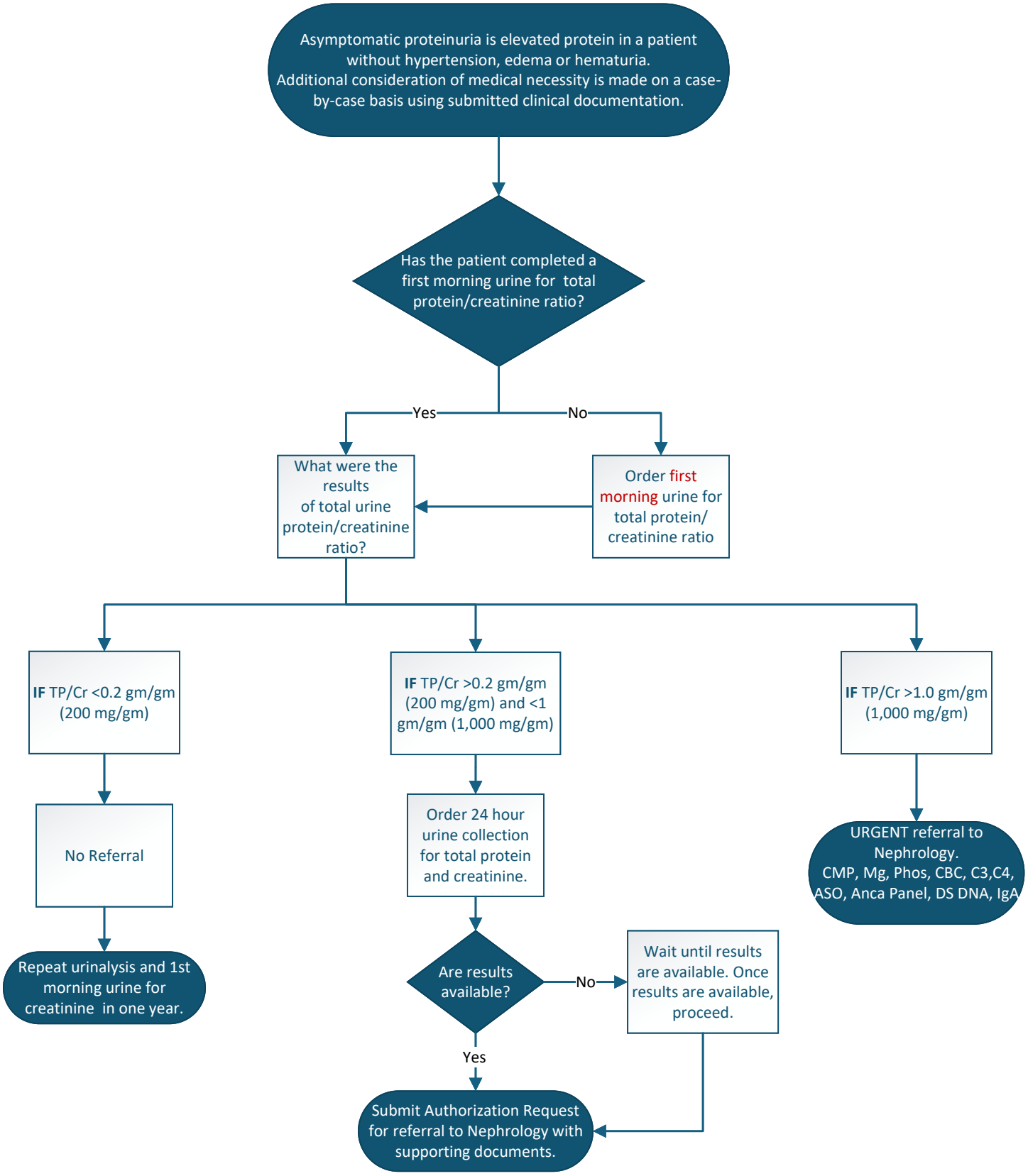
Proteinuria (Isolated Asymptomatic)