Rady Children's Health Network

Isolated Microscopic Hematuria

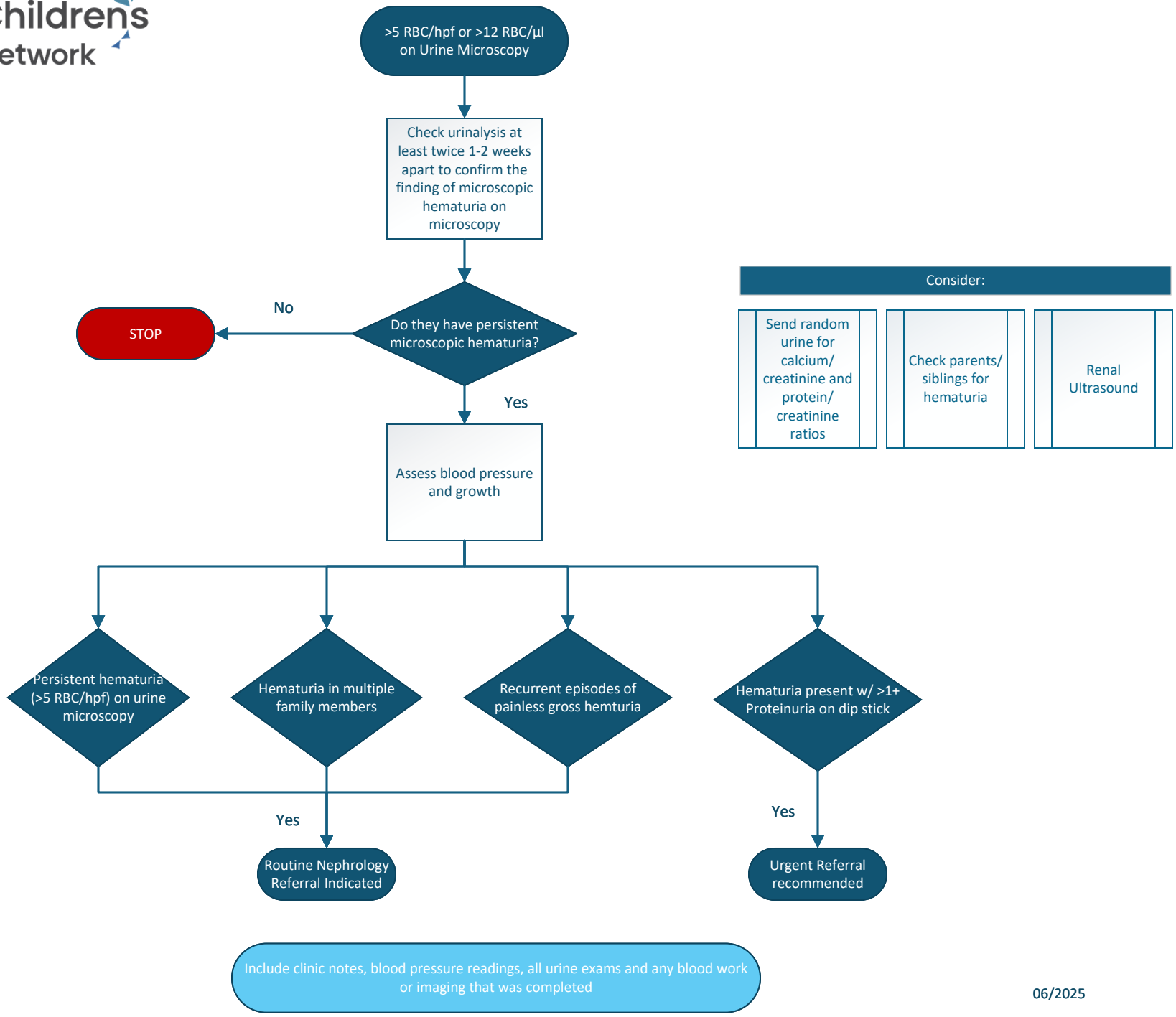

06/2025